

Scott Camp Creek Eradication Project

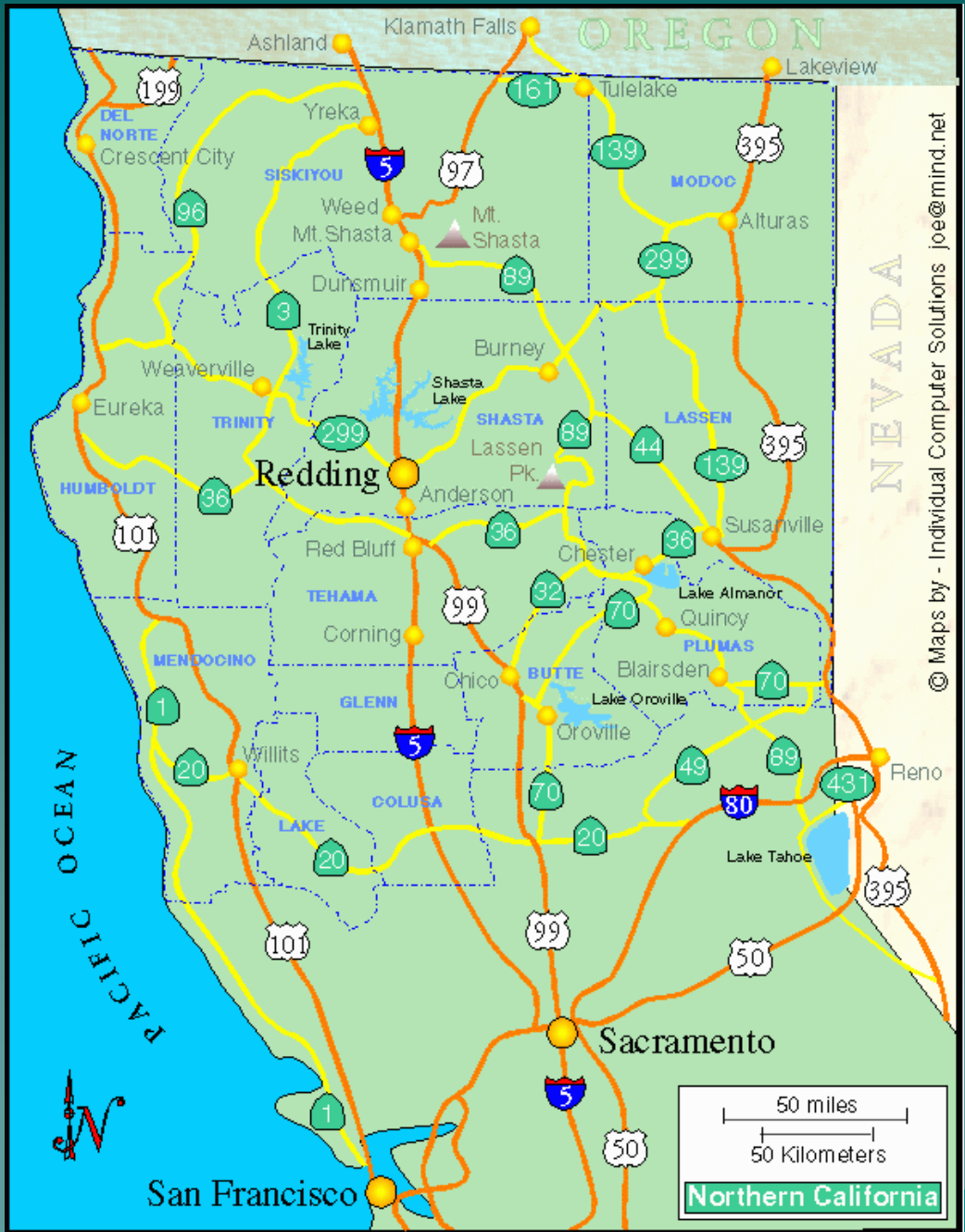



© Maps by - Individual Computer Solutions joe@mind.net

Port Orford-cedar (*Chamaecyparis lawsoniana*) on Shasta-Trinity National Forest

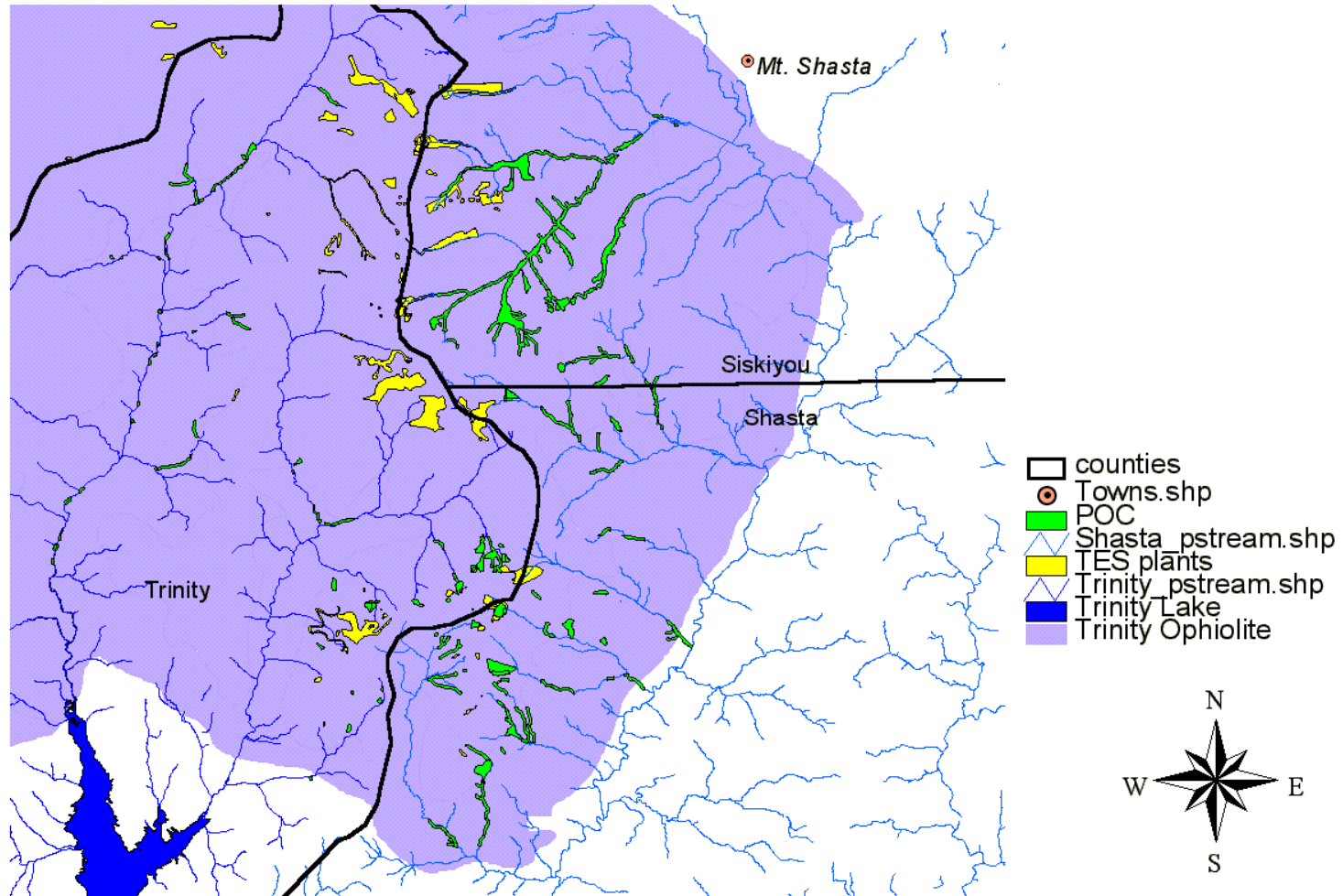

Detection – September 26, 2001



That's it, by golly



Woodcutter evidence



More Woodcutter Evidence



Project Initiation Letter

File Code: 1950

Date: January 10, 2002

Subject: Project Initiation Letter - Port-Orford-Cedar Sanitation and Protection in Scott Camp Creek Watershed

To: Peter Van Susteren

I would like you to proceed with the proposed action as described below for the Port Orford Cedar Protection Projects on the Shasta-McCloud Management Unit. The following project initiation letter shares my current thinking about our approach to this analysis.

Proposed Action

The Port Orford Cedar (POC) stands of the Upper Sacramento River watershed are threatened by

Marking for Timber Sale



Scott Camp Creek



Girdling – August 2003



Seedling Clipping



Missed Seedlings



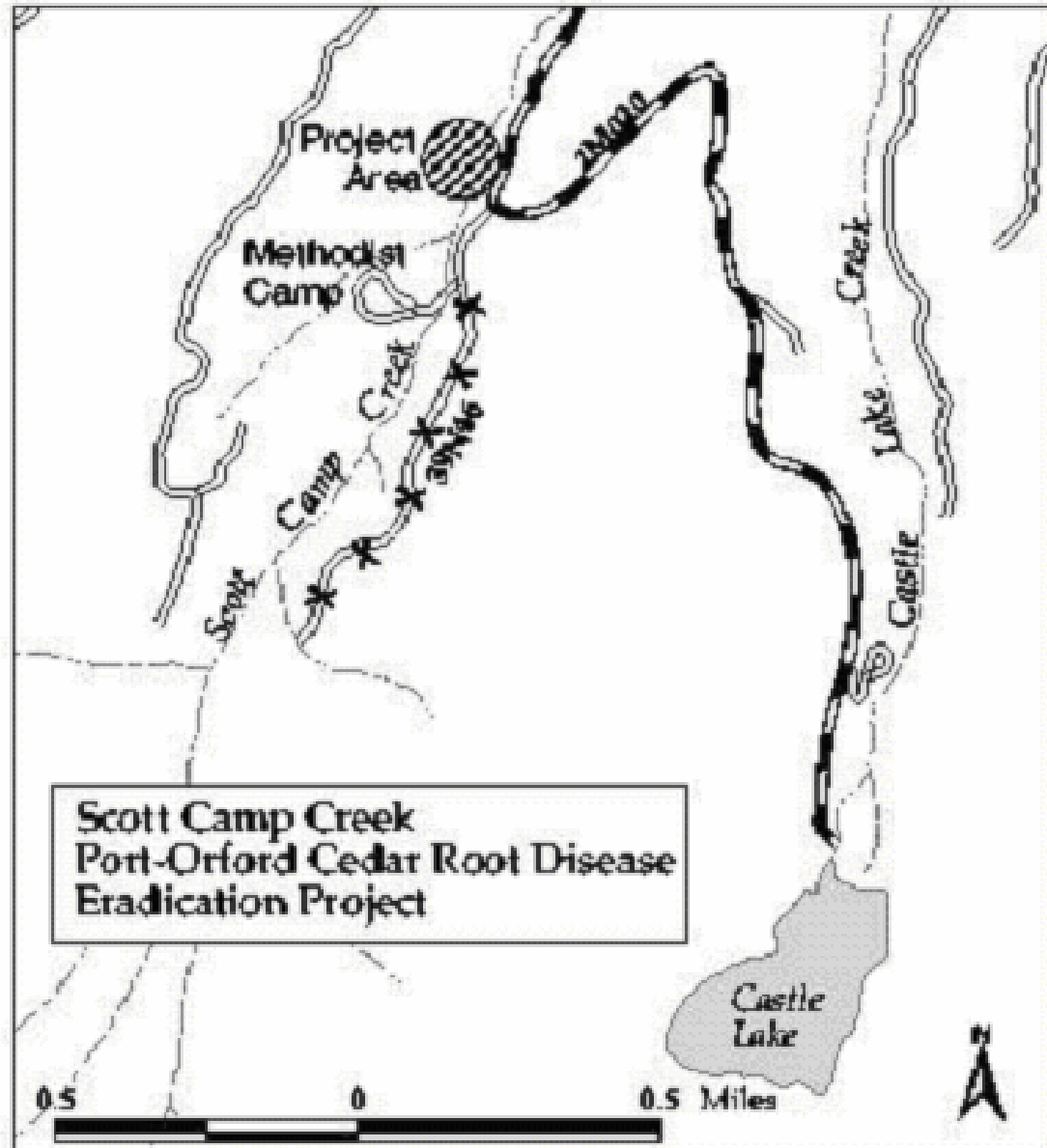



Baiting – August 2004



August 2005



Not totally girdled



Fresh Girdling



Uh oh



Before



After



February 2006



Monitoring Site Downstream



Time and Money

- ◆ Project took from Sept. 2001 through Nov. 2005 to kill all POC trees in area.
- ◆ Will take at least until 2010 to declare area free from disease.
- ◆ Estimated cost of project to date: Over \$10,000, or over \$3,000 per acre.